



citysecretary@danburytx.gov

IB24-DA
(DANBURY)
City ID Code 271



City of Danbury, TX.

Culvert Request to Engineer's Office

Date of request: 8/20/24

Home Owner's name: Welty Properties, LLC

Address where culverts are to be installed:

5202 and 5206 4th St. Danbury

Home owner's home phone number: 979-319-1753 (Rebecca) call first

Home owner's cell phone number: 979-864-7338 (Debbie)

Culverts must be on site when form is turned in to the city to make request to county.

What type of Culvert: Cement or HDR plastic

Number of culverts to be installed: 8 (4 at each address)

Diameter of culverts to be installed: 15"

Is the location marked for setting the culverts Yes or NO

Additional notes for installation: (north, south, east, or west?)

Locations marked in orange paint -

County will complete work according to their schedule.

*New culverts being installed 15 inch is required size.

* Existing culverts in the area then they must match which is there.

* If culvert is longer than 48 ft. then clean- out openings or grates must be supplied by homeowner and be on site when request is made.

Request sent on: _____

Reply from county received on: _____

GREED _____

Brazoria County Engineer

Date Approved 8-27-24 Date Completed _____

PO# _____

COMMENTS

60' RIGHT OF WAY

FOUND 1 1/2"
IRON ROD

S 39° 53' W 145.00'

FOUND 1/2" /
IRON ROD

OLD
LOT 1

OLD 11

LOT 10A

OLD
LOT 10

FOUND: 1/2" IRON ROD
FOUND: 1/2" IRON ROD
N 39° 53' E 145.00'

LOT 9

8 107

VOLUME 11:4, PAGE 816
DEED RECORDS

LOT 7

FOUND 1 1/2"
IRON ROD

LOT

(2023)046184
FILE NO. OFFICIAL RECORDS

60, RIGHT OF WAY
AVENUE

S 39° 53' W

72.50' - 72.50' SET 1/2" FOUND 1/2"

OLD,

OLD LOT 4A

LOT 5
LOT 4A2

LOT 1

101

SETT/2—

N 39° 53' E
REFERENCE BEARING

FOURTH STREET

60' RIGHT OF WAY

2025



citysecretary@danburytx.gov

IB24-DA
(DANBURY)
City ID Code 271



City of Danbury, TX.

Culvert Request to Engineer's Office

Date of request: 8/20/24
Home Owner's name: Welty Properties, LLC
Address where culverts are to be installed:
5202 and 5206 4th St. Danbury
Home owner's home phone number: 979-319-1753 (Rebecca) call first
Home owner's cell phone number: 979-864-7338 (Deanne)
Culverts must be on site when form is turned in to the city to make request to county.
What type of Culvert: Cement or HDR plastic
Number of culverts to be installed: 8 (4 at each address)
Diameter of culverts to be installed: 15"
Is the location marked for setting the culverts: Yes or NO
Additional notes for installation: (north, south, east, or west?)
Locations marked in orange paint -

County will complete work according to their schedule.

*New culverts being installed 15 inch is required size.

* Existing culverts in the area then they must match which is there.

* If culvert is longer than 48 ft. then clean- out openings or grates must be supplied by homeowner and be on site when request is made.

Request sent on: _____

Reply from county received on: _____

Rev. A 1.10.24

GREED _____
Brazoria County Engineer
ate Approved 8-27-24 Date Completed _____
O# _____
OMMENTS _____

Tricia Simmons

From: Ramiro Mondragon <rmondragon2006@yahoo.com>
Sent: Thursday, August 8, 2024 10:21 AM
To: Tricia Simmons
Cc: Stacy Adams
Subject: Re: [EXTERNAL] ~~Tree removal~~

Good morning.

I have a pothole that needs to be filled. It's at 216 East Crestmont however it's on the driveway side of the house which is actually between 207 and 209 Riverside if you have any problems locating it, please give me a call at 832-580-1925.

Thank you.

Ramiro Mondragon.

Sent from my iPhone

On Jul 17, 2024, at 2:21 PM, Tricia Simmons <TriciaS@brazoriacountytx.gov> wrote:

Mr. Mondragon:

I received the request below from the precinct for tree removal. As all interlocal requests must be submitted to court for approval by the Engineering Department please ensure any requests for Hillcrest Village are forwarded to me (engineer-interlocals@brazoriacountytx.gov) for submission and expedient handling.

This item will be placed on the next available agenda.

Regards,

Tricia L. Simmons
Administrative Assistant
Interlocal Coordinator
Brazoria County Engineering
451 N Velasco Suite 230
Angleton TX 77515
979.864.1265

"Of all the waste we generate, plastic bags are perhaps the greatest symbol of our throwaway society. They are used, then forgotten, and they leave a terrible legacy".

– Zac Goldsmith, the British Minister of State for Pacific and the En

From: Ramiro Mondragon <rmondragon2006@yahoo.com>
Sent: Wednesday, July 17, 2024 1:52 PM
To: Stacy Adams <stacya@brazoriacountytx.gov>; Mary
Subject: [EXTERNAL] Tree removal

GREED

Brazoria County Engineer

Date Approved 8-27-24 Date Completed _____

VO# _____

COMMENTS



IB24-IC
(IOWA COLONY)
City ID Code 275

12003 Iowa Colony Blvd
Iowa Colony, TX 77555
Phone: 281-369-2471
Fax: 281-369-0005
www.cityofiowacolony.com

Aug 15, 2024

Mr. Matt Hanks, P.E.
County Engineer
200 East Locust, Room 10
Angleton, Texas 77515

Dear Mr. Hanks,

The City of Iowa Colony requested Brazoria County to Grade ditch Iowa Colony Blvd @
288 S going south on Cedar Rapids Pkwy.

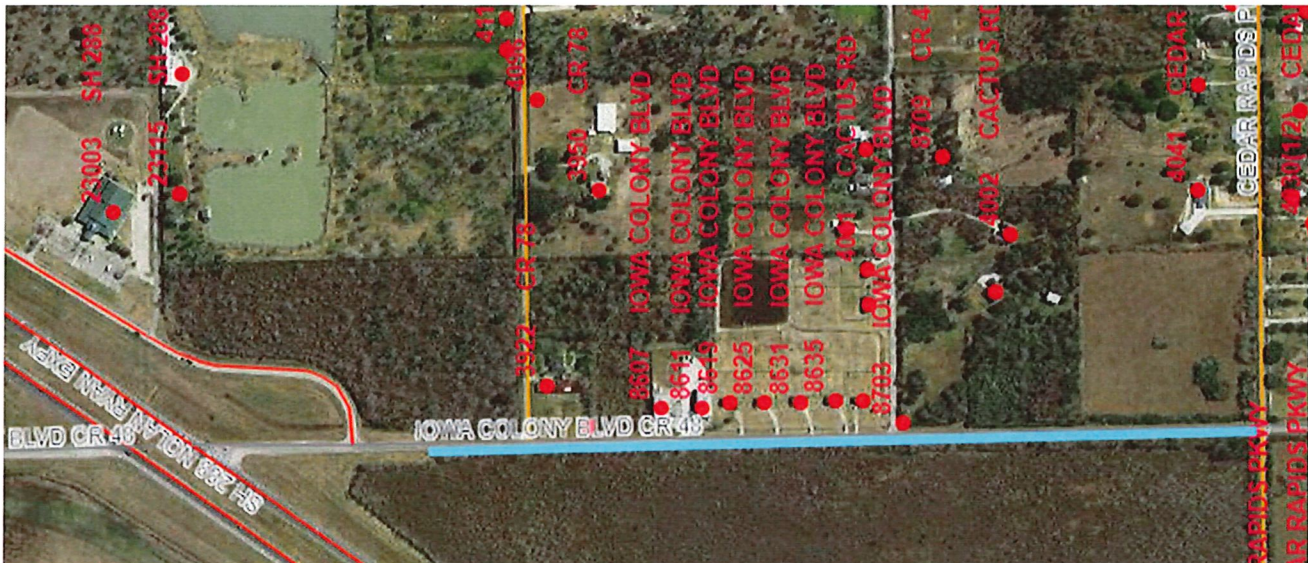

For further information, you may contact Public Works at (346) 278-4508.

Sincerely,

Jeremy Franks
Public Works

GREED _____
Brazoria County Engineer
ate Approved 8-27-24 Date Completed _____
/O# _____
OMMENTS _____



CITY OF IOWA COLONY

IB24-IC
(IOWA COLONY)
City ID Code 275

12003 Iowa
Iowa Colony
Phone: 281-369-2471
Fax: 281-369-0005
www.cityofiowacolony.com

Aug 8, 2024

Mr. Matt Hanks, P.E.
County Engineer
200 East Locust, Room 10
Angleton, Texas 77515

Dear Mr. Hanks,

The City of Iowa Colony requested Brazoria County to Fill pothole on Cr 48 @ CR 62
going north on CR 48 to the city limits

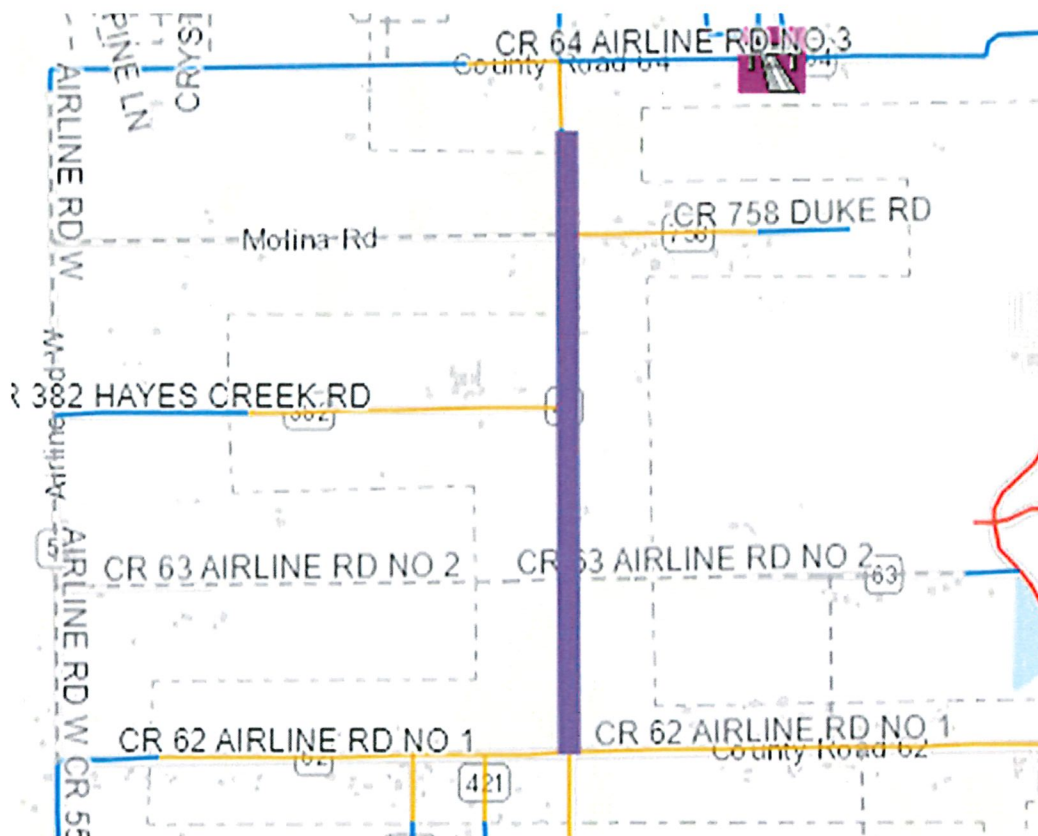

For further information, you may contact Public Works at GREED _____

Sincerely,

Jeremy Franks
Public Works

Brazoria County Engineer
ate Approved 8-27-24 Date Completed _____
IO# _____
OMMENTS _____

Tricia Simmons

From: Ray Word <ray.word@cityofmanvel.com>
Sent: Wednesday, August 7, 2024 1:13 PM
To: Tricia Simmons
Cc: Robbie Hall
Subject: [EXTERNAL] Inter-Local Work Request

Good afternoon Tricia, we spoke a while back about getting some slope mowing done in the City of Manvel.

Here are a list of some of the roads that are needing some attention

Masters Rd. from Hwy 6 south to Hanselman (CR69) Approx: 3 miles
Jordan Rd. from Clark to the dead end east. – Approx: 1.5 miles
Old Chocolate Bayou – Approx: 1 mile
Bissell Rd. from Masters to the city limits – Approx: 2 miles to include the ditch
Dogwood from Masters to the dead-end – Approx: 1 mile
CR 58 from Master to 288 Approx: 2 miles
Patterson Rd from Del Bello Blvd to the dead-end – Approx 1.5 miles

Note: these roads do not have foliage on the entire miles that have been requested, the areas are spotty and have become in some areas an issue for motorist.

Thanks in advance.

If there is anything else that I need to do please give me a call or email me at this address

Ray Word, CWP
Public Works Superintendent
20025 Highway 6
Manvel, Texas 77578

(281) 734-4401

Ray.word@cityofmanvel.com

PSLAM 145:18 THE LORD IS NEAR TO ALL WHO CALL ON HIM TO ALL WHO CALL ON HIM IN TRUTH.

This message has been prepared or disseminated using resources owned by Brazoria County and is subject to the County's policies on the use of County provided technology. E-
system by any County employee or official may be considered
laws of the State of Texas.

GREED

Brazoria County Engineer

ate Approved 8-27-24 Date Completed

/O#

OMMENTS

Tricia Simmons

From: Ray Word <ray.word@cityofmanvel.com>
Sent: Wednesday, August 7, 2024 1:13 PM
To: Tricia Simmons
Cc: Robbie Hall
Subject: [EXTERNAL] Inter-Local Work Request

Good afternoon Tricia, we spoke a while back about getting some slope mowing done in the City of Manvel.

Here are a list of some of the roads that are needing some attention

Masters Rd. from Hwy 6 south to Hanselman (CR69) Approx: 3 miles
Jordan Rd. from Clark to the dead end east. – Approx: 1.5 miles
Old Chocolate Bayou – Approx: 1 mile
Bissell Rd. from Masters to the city limits – Approx: 2 miles to include the ditch
Dogwood from Masters to the dead-end – Approx: 1 mile
CR 58 from Master to 288 Approx: 2 miles
Patterson Rd from Del Bello Blvd to the dead-end – Approx 1.5 miles

Note: these roads do not have foliage on the entire miles that have been requested, the areas are spotty and have become in some areas an issue for motorist.

Thanks in advance.

If there is anything else that I need to do please give me a call or email me at this address

Ray Word, CWP
Public Works Superintendent
20025 Highway 6
Manvel, Texas 77578

(281) 734-4401

Ray.word@cityofmanvel.com

PSLAM 145:18 THE LORD IS NEAR TO ALL WHO CALL ON HIM TO ALL WHO CALL ON HIM IN TRUTH.

This message has been prepared or disseminated using resources owned by Brazoria County and is subject to the County's policies on the use of County provided technology. E-mail sent by any County employee or official may be considered an official communication and is subject to the laws of the State of Texas.

GREED

Brazoria County Engineer

Date Approved 8-27-24 Date Completed _____

VO# _____

COMMENTS

Tricia Simmons

From: Ray Word <ray.word@cityofmanvel.com>
Sent: Wednesday, August 7, 2024 1:13 PM
To: Tricia Simmons
Cc: Robbie Hall
Subject: [EXTERNAL] Inter-Local Work Request

Good afternoon Tricia, we spoke a while back about getting some slope mowing done in the City of Manvel.

Here are a list of some of the roads that are needing some attention

Masters Rd. from Hwy 6 south to Hanselman (CR69) Approx: 3 miles

Jordan Rd. from Clark to the dead end east. – Approx: 1.5 miles

Old Chocolate Bayou – Approx: 1 mile

Bissell Rd. from Masters to the city limits – Approx: 2 miles to include the ditch

Dogwood from Masters to the dead-end – Approx: 1 mile

CR 58 from Master to 288 Approx: 2 miles

Patterson Rd from Del Bello Blvd to the dead-end – Approx 1.5 miles

Note: these roads do not have foliage on the entire miles that have been requested, the areas are spotty and have become in some areas an issue for motorist.

Thanks in advance.

If there is anything else that I need to do please give me a call or email me at this address

Ray Word, CWP
Public Works Superintendent
20025 Highway 6
Manvel, Texas 77578

(281) 734-4401

Ray.word@cityofmanvel.com

PSL&M 145:18 THE LORD IS NEAR TO ALL WHO CALL ON HIM TO ALL WHO CALL ON HIM IN TRUTH.

This message has been prepared or disseminated using resources owned by Brazoria County and is subject to the County's policies on the use of County provided technology. E-
system by any County employee or official may be considered
laws of the State of Texas.

GREED

Brazoria County Engineer

Date Approved 8-27-24 Date Completed

VO#

OMMENTS

Tricia Simmons

From: Ray Word <ray.word@cityofmanvel.com>
Sent: Wednesday, August 7, 2024 1:13 PM
To: Tricia Simmons
Cc: Robbie Hall
Subject: [EXTERNAL] Inter-Local Work Request

Good afternoon Tricia, we spoke a while back about getting some slope mowing done in the City of Manvel.

Here are a list of some of the roads that are needing some attention

Masters Rd. from Hwy 6 south to Hanselman (CR69) Approx: 3 miles

Jordan Rd. from Clark to the dead end east. – Approx: 1.5 miles

Old Chocolate Bayou – Approx: 1 mile

Bissell Rd. from Masters to the city limits – Approx: 2 miles to include the ditch

Dogwood from Masters to the dead-end – Approx: 1 mile

CR 58 from Master to 288 Approx: 2 miles

Patterson Rd from Del Bello Blvd to the dead-end – Approx 1.5 miles

Note: these roads do not have foliage on the entire miles that have been requested, the areas are spotty and have become in some areas an issue for motorist.

Thanks in advance.

If there is anything else that I need to do please give me a call or email me at this address

Ray Word, CWP
Public Works Superintendent
20025 Highway 6
Manvel, Texas 77578

(281) 734-4401

Ray.word@cityofmanvel.com

PSL&M 14:5:18 THE LORD IS NEAR TO ALL WHO CALL ON HIM TO ALL WHO CALL ON HIM IN TRUTH.

This message has been prepared or disseminated using resources owned by Brazoria County and is subject to the County's policies on the use of County provided technology. E-mail sent from this system by any County employee or official may be considered a public record under the laws of the State of Texas.

GREED _____
Brazoria County Engineer
Date Approved 8-27-24 Date Completed _____
/O# _____
COMMENTS _____

Tricia Simmons

From: Ray Word <ray.word@cityofmanvel.com>
Sent: Wednesday, August 7, 2024 1:13 PM
To: Tricia Simmons
Cc: Robbie Hall
Subject: [EXTERNAL] Inter-Local Work Request

Good afternoon Tricia, we spoke a while back about getting some slope mowing done in the City of Manvel.

Here are a list of some of the roads that are needing some attention

Masters Rd. from Hwy 6 south to Hanselman (CR69) Approx: 3 miles
Jordan Rd. from Clark to the dead end east. – Approx: 1.5 miles
Old Chocolate Bayou – Approx: 1 mile
Bissell Rd. from Masters to the city limits – Approx: 2 miles to include the ditch
Dogwood from Masters to the dead-end – Approx: 1 mile
CR 58 from Master to 288 Approx: 2 miles
Patterson Rd from Del Bello Blvd to the dead-end – Approx 1.5 miles

Note: these roads do not have foliage on the entire miles that have been requested, the areas are spotty and have become in some areas an issue for motorist.

Thanks in advance.

If there is anything else that I need to do please give me a call or email me at this address

Ray Word, CWP
Public Works Superintendent
20025 Highway 6
Manvel, Texas 77578

(281) 734-4401

Ray.word@cityofmanvel.com

PSLAM 145:18 THE LORD IS NEAR TO ALL WHO CALL ON HIM TO ALL WHO CALL ON HIM IN TRUTH.

This message has been prepared or disseminated using resources owned by Brazoria County and is subject to the County's policies on the use of County provided technology. E-
system by any County employee or official may be considered
laws of the State of Texas.

GREED

Brazoria County Engineer

Date Approved 8-27-24 Date Completed _____

IO# _____

OMMENTS

Tricia Simmons

From: Ray Word <ray.word@cityofmanvel.com>
Sent: Wednesday, August 7, 2024 1:13 PM
To: Tricia Simmons
Cc: Robbie Hall
Subject: [EXTERNAL] Inter-Local Work Request

Good afternoon Tricia, we spoke a while back about getting some slope mowing done in the City of Manvel.

Here are a list of some of the roads that are needing some attention

Masters Rd. from Hwy 6 south to Hanselman (CR69) Approx: 3 miles
Jordan Rd. from Clark to the dead end east. – Approx: 1.5 miles
Old Chocolate Bayou – Approx: 1 mile
Bissell Rd. from Masters to the city limits – Approx: 2 miles to include the ditch
Dogwood from Masters to the dead-end – Approx: 1 mile
CR 58 from Master to 288 Approx: 2 miles
Patterson Rd from Del Bello Blvd to the dead-end – Approx 1.5 miles

Note: these roads do not have foliage on the entire miles that have been requested, the areas are spotty and have become in some areas an issue for motorist.

Thanks in advance.

If there is anything else that I need to do please give me a call or email me at this address

Ray Word, CWP
Public Works Superintendent
20025 Highway 6
Manvel, Texas 77578

(281) 734-4401

Ray.word@cityofmanvel.com

PSLAM 145:18 THE LORD IS NEAR TO ALL WHO CALL ON HIM TO ALL WHO CALL ON HIM IN TRUTH.

This message has been prepared or disseminated using resources owned by Brazoria County and is subject to the County's policies on the use of County provided technology. E-mail sent on County equipment or by any County employee or official may be considered a public record under the laws of the State of Texas.

GREED

Brazoria County Engineer

Date Approved 8-27-24 Date Completed

IO#

OMMENTS

Tricia Simmons

From: Ray Word <ray.word@cityofmanvel.com>
Sent: Wednesday, August 7, 2024 1:13 PM
To: Tricia Simmons
Cc: Robbie Hall
Subject: [EXTERNAL] Inter-Local Work Request

Good afternoon Tricia, we spoke a while back about getting some slope mowing done in the City of Manvel.

Here are a list of some of the roads that are needing some attention

Masters Rd. from Hwy 6 south to Hanselman (CR69) Approx: 3 miles
Jordan Rd. from Clark to the dead end east. – Approx: 1.5 miles
Old Chocolate Bayou – Approx: 1 mile
Bissell Rd. from Masters to the city limits – Approx: 2 miles to include the ditch
Dogwood from Masters to the dead-end – Approx: 1 mile
CR 58 from Master to 288 Approx: 2 miles
Patterson Rd from Del Bello Blvd to the dead-end – Approx 1.5 miles

Note: these roads do not have foliage on the entire miles that have been requested, the areas are spotty and have become in some areas an issue for motorist.

Thanks in advance.

If there is anything else that I need to do please give me a call or email me at this address

Ray Word, CWP
Public Works Superintendent
20025 Highway 6
Manvel, Texas 77578

(281) 734-4401

Ray.word@cityofmanvel.com

PSLAM 145:18 THE LORD IS NEAR TO ALL WHO CALL ON HIM TO ALL WHO CALL ON HIM IN TRUTH.

This message has been prepared or disseminated using resources of Brazoria County and is subject to the County's policies on the use of County provided technology. E-mail sent by any County employee or official may be considered a public record under the laws of the State of Texas.

GREED _____
Brazoria County Engineer
Date Approved 8-27-24 Date Completed _____
JO# _____
COMMENTS _____



CULVERT REQUEST FORM

Date: 8/19/24

Property Owner Name: Sam & Rhonda Scott

Address where culverts are to be set: 426 Seabeen

Contact Number: (903) 681-3622

Email Address: Scott1oneStar56@yahoo.com

Number of 4' culverts requested: 4

Fill material ordered and prepaid for at: Angel Concrete

****Owner/Applicant is responsible for purchase of reinforced concrete culverts and fill material.****

OFFICE USE ONLY:

Date given to FPM: 8-20-24

Size required: 15" Clean out port needed? No

Number required: 4 Date culverts set on property: Not Onsite as of 8-20-24

Is the area marked? Yes - Red Flag in ground

Date request sent to county: 8-20-24

City Official Signature: [Signature]

GREED

Brazoria County Engineer

Date Approved 8-27-24 Date Completed

VO#

COMMENTS