



LEGEND:

- PROPOSED 157' THOROUGHFARE RIGHT-OF-WAY
- PROPOSED THOROUGHFARE CENTERLINE
- PROJECT BOUNDARY
- PROJECT AREA

NOTES:

1. THIS DRAWING IS FOR NEARLY PURPOSES ONLY AND DOES NOT CONSTITUTE A BOUNDARY SURVEY.
2. PROPOSED THOROUGHFARE CENTERLINE AND BOUNDARY ARE BASED ON AERIAL PHOTOGRAPHY AND FIELD SURVEY.
3. THIS DRAWING DOES NOT SHOW ANY POTENTIAL OBSTRUCTIONS THAT COULD AFFECT CONSTRUCTION OF PROPOSED THOROUGHFARE.
4. PROJECT AREA CONSISTS OF LAND LEASED FOR CONSTRUCTION OF SOLAR PROJECT.



SHEET 1
OF 1

CRADLE SOLAR
PROPOSED THOROUGHFARE REALIGNMENT
BRAZORIA COUNTY, TEXAS



PROJECT: LEEWARD RENEWABLE ENERGY	
PROJECT NUMBER:	10064300
DATE:	10/07/2024
SCALE:	1"=50'
LOCATION:	BRAZORIA COUNTY, TEXAS
DRAWING:	CRADLE SOLAR - THOROUGHFARE PLAN
DESIGNER:	PAUL SCHIEB
CHECKER:	PAUL SCHIEB
DATE:	10/07/2024
PROJECT:	CRADLE SOLAR
FIELDWORK:	

11111 Katy Freeway, Suite 200
Houston, TX 77059
Tel: 713.973.5100
Fax: 713.973.5150
email: info@saam.biz

Texas Firm Registration No. 10064300

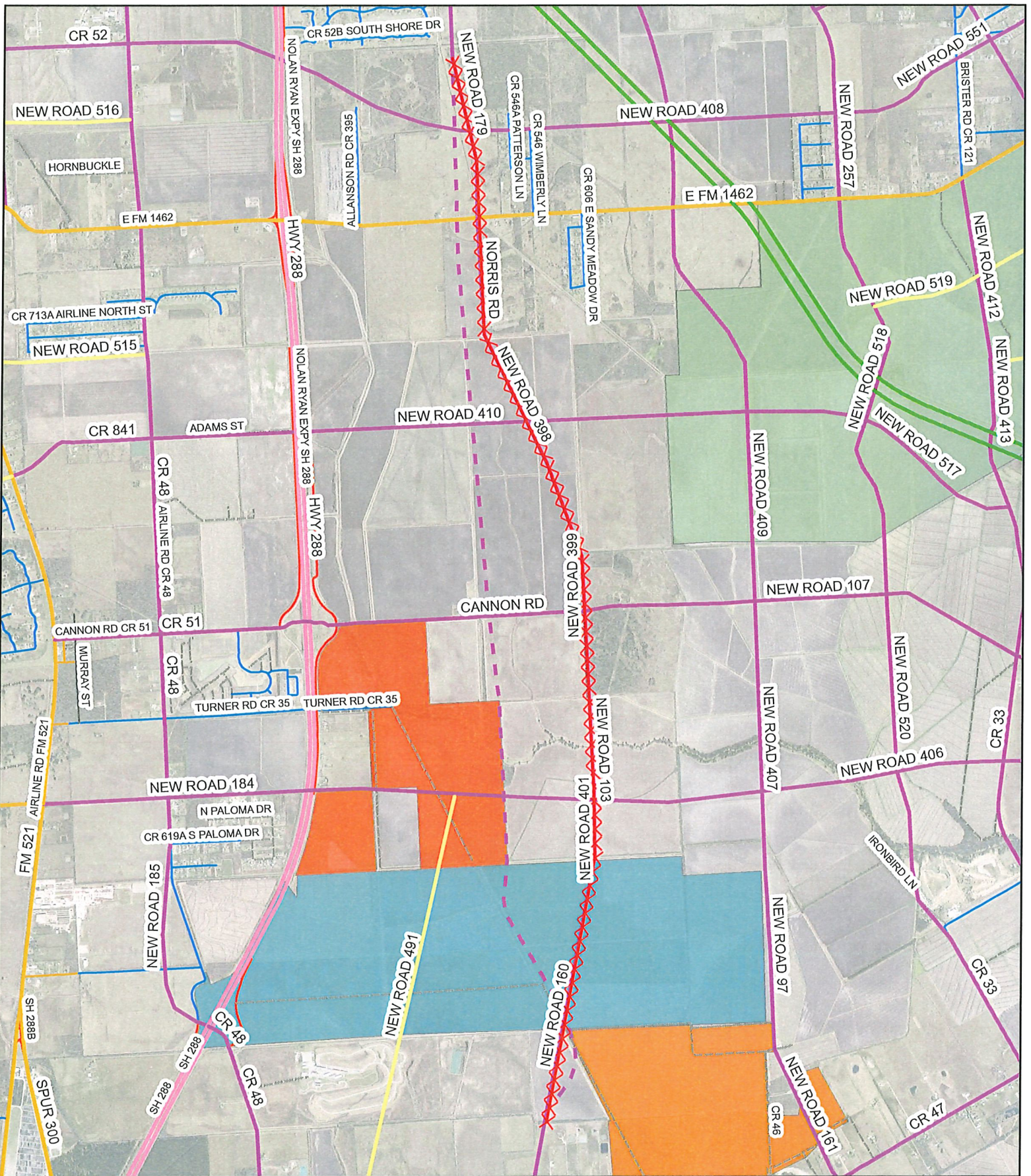

Proposed Changes

- Major Thoroughfare
- Remove

Brazoria County Thoroughfare Plan

- Limited Access Highway
- Limited Access Highway-Grand Parkway
- Major Collector
- Major Thoroughfare
- Principal Thoroughfare

Proposed Changes
 New Road 160, 401, 103,
 400, 159, 399, 398

