

## COMMISSIONERS COURT OF BRAZORIA COUNTY

**ORDER NO. H.24.**

**11/12/2024**

Final Acceptance of Roads - Pradera Oaks Section Eleven- Abstract 69 (Precinct 4)

Whereas, the plat of Pradera Oaks Section Eleven- Abstract 69 (Precinct 4), was approved by the Village of Bonney on November 15, 2022; and filed for record in Brazoria County Official Public Records, County Clerk's File #202316770 on April 17, 2023; and

Whereas, this plat meets applicable criteria established by Commissioners Court Order 6.P.2. on February 9, 2021 for consideration under Brazoria County Subdivision Regulations adopted by Commissioners Court Order No. 49 on October 24, 2006; and

Whereas, the roads serving this section have now been constructed in accordance with the Brazoria County Subdivision Regulations; and

Whereas the period of Maintenance has been successfully completed, said roads shall be accepted into the County Road System for maintenance beginning this day November 12, 2024.

<u>CR #</u>	<u>Street Name</u>	<u>ROW</u>	<u>Length (FT)</u>	<u>Length (Mi)</u>
1334	Henbit Court	60'	97.51 ft.	0.018 mi.
1329	Yellow Bells Way (ext)	60'	916.34 ft.	0.174 mi.
1335	Foxglove Knoll Court	60'	241.30 ft.	0.046 mi.
1332	Prairie Creek Drive (ext)	60'	634.76 ft.	0.120 mi.

Further, that a certified copy of this order be furnished to the County Engineer for distribution to all parties involved.

VICINITY MAP  
Scale: 1" = 2400'

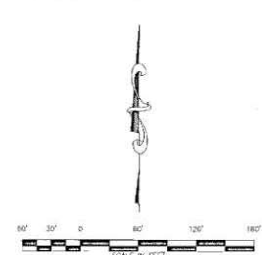

LEGEND	
AC	ACRE
AE	AERIAL EASEMENT
AL	ALDINE LINE
CHS	CHUCK BEARING
CH	CHUCK LENGTH
CE	CEMENT EASEMENT
CE	CEMENT
B.C.C.F.	BRAZORIA COUNTY CLEM'S FILE
B.C.	BRAZORIA COUNTY EASELED RECORDS
D.C.M.F.	DALLAS COUNTY MARR RECORDS
L	LEACH
LE	LEACH EASEMENT
L.T.	LEITCH
L.T.	LEITCH
P.U.E.	PUBLIC UTILITY EASEMENT
S.O.F.T.	SOUTH OIL FIELD
S.O.F.T.	SOUTH OIL FIELD
S.M.S.	SOUTH OIL FIELD
S.M.S.	SOUTH OIL FIELD
U.E.	UTILITY EASEMENT
U.E.	UTILITY EASEMENT
P.O.R.	POINT OF BEGINNING
P.O.R.	POINT OF BEGINNING
P.P.	PENNY
P.P.	PENNY
CONC.	CONCRETE
CONC.	CONCRETE
H.A.F.	HAYES EASEMENT
H.A.F.	HAYES EASEMENT
W.	WATER
W.	WATER
E.C.	ELECTRIC
E.C.	ELECTRIC
W.	WATER
W.	WATER

[illegible]

Line Table			Line Table			Line Table			
Line Length	Line	Line Length	Line Length	Line	Line Length	Line Length	Line	Line Length	
17	0000 00000000	107	0000 00000000	207	0000 00000000	307	0000 00000000	407	0000 00000000
18	0000 00000000	108	0000 00000000	208	0000 00000000	308	0000 00000000	408	0000 00000000
19	0000 00000000	109	0000 00000000	209	0000 00000000	309	0000 00000000	409	0000 00000000
20	0000 00000000	110	0000 00000000	210	0000 00000000	310	0000 00000000	410	0000 00000000
21	0000 00000000	111	0000 00000000	211	0000 00000000	311	0000 00000000	411	0000 00000000
22	0000 00000000	112	0000 00000000	212	0000 00000000	312	0000 00000000	412	0000 00000000
23	0000 00000000	113	0000 00000000	213	0000 00000000	313	0000 00000000	413	0000 00000000
24	0000 00000000	114	0000 00000000	214	0000 00000000	314	0000 00000000	414	0000 00000000
25	0000 00000000	115	0000 00000000	215	0000 00000000	315	0000 00000000	415	0000 00000000
26	0000 00000000	116	0000 00000000	216	0000 00000000	316	0000 00000000	416	0000 00000000
27	0000 00000000	117	0000 00000000	217	0000 00000000	317	0000 00000000	417	0000 00000000
28	0000 00000000	118	0000 00000000	218	0000 00000000	318	0000 00000000	418	0000 00000000
29	0000 00000000	119	0000 00000000	219	0000 00000000	319	0000 00000000	419	0000 00000000
30	0000 00000000	120	0000 00000000	220	0000 00000000	320	0000 00000000	420	0000 00000000
31	0000 00000000	121	0000 00000000	221	0000 00000000	321	0000 00000000	421	0000 00000000
32	0000 00000000	122	0000 00000000	222	0000 00000000	322	0000 00000000	422	0000 00000000
33	0000 00000000	123	0000 00000000	223	0000 00000000	323	0000 00000000	423	0000 00000000
34	0000 00000000	124	0000 00000000	224	0000 00000000	324	0000 00000000	424	0000 00000000
35	0000 00000000	125	0000 00000000	225	0000 00000000	325	0000 00000000	425	0000 00000000
36	0000 00000000	126	0000 00000000	226	0000 00000000	326	0000 00000000	426	0000 00000000
37	0000 00000000	127	0000 00000000	227	0000 00000000	327	0000 00000000	427	0000 00000000
38	0000 00000000	128	0000 00000000	228	0000 00000000	328	0000 00000000	428	0000 00000000
39	0000 00000000	129	0000 00000000	229	0000 00000000	329	0000 00000000	429	0000 00000000
40	0000 00000000	130	0000 00000000	230	0000 00000000	330	0000 00000000	430	0000 00000000
41	0000 00000000	131	0000 00000000	231	0000 00000000	331	0000 00000000	431	0000 00000000
42	0000 00000000	132	0000 00000000	232	0000 00000000	332	0000 00000000	432	0000 00000000
43	0000 00000000	133	0000 00000000	233	0000 00000000	333	0000 00000000	433	0000 00000000
44	0000 00000000	134	0000 00000000	234	0000 00000000	334	0000 00000000	434	0000 00000000
45	0000 00000000	135	0000 00000000	235	0000 00000000	335	0000 00000000	435	0000 00000000
46	0000 00000000	136	0000 00000000	236	0000 00000000	336	0000 00000000	436	0000 00000000
47	0000 00000000	137	0000 00000000	237	0000 00000000	337	0000 00000000	437	0000 00000000
48	0000 00000000	138	0000 00000000	238	0000 00000000	338	0000 00000000	438	0000 00000000
49	0000 00000000	139	0000 00000000	239	0000 00000000	339	0000 00000000	439	0000 00000000
50	0000 00000000	140	0000 00000000	240	0000 00000000	340	0000 00000000	440	0000 00000000
51	0000 00000000	141	0000 00000000	241	0000 00000000	341	0000 00000000	441	0000 00000000
52	0000 00000000	142	0000 00000000	242	0000 00000000	342	0000 00000000	442	0000 00000000
53	0000 00000000	143	0000 00000000	243	0000 00000000	343	0000 00000000	443	0000 00000000
54	0000 00000000	144	0000 00000000	244	0000 00000000	344	0000 00000000	444	0000 00000000
55	0000 00000000	145	0000 00000000	245	0000 00000000	345	0000 00000000	445	0000 00000000
56	0000 00000000	146	0000 00000000	246	0000 00000000	346	0000 00000000	446	0000 00000000
57	0000 00000000	147	0000 00000000	247	0000 00000000	347	0000 00000000	447	0000 00000000
58	0000 00000000	148	0000 00000000	248	0000 00000000	348	0000 00000000	448	0000 00000000
59	0000 00000000	149	0000 00000000	249	0000 00000000	349	0000 00000000	449	0000 00000000
60	0000 00000000	150	0000 00000000	250	0000 00000000	350	0000 00000000	450	0000 00000000
61	0000 00000000	151	0000 00000000	251	0000 00000000	351	0000 00000000	451	0000 00000000
62	0000 00000000	152	0000 00000000	252	0000 00000000	352	0000 00000000	452	0000 00000000
63	0000 00000000	153	0000 00000000	253	0000 00000000	353	0000 00000000	453	0000 00000000
64	0000 00000000	154	0000 00000000	254	0000 00000000	354	0000 00000000	454	0000 00000000
65	0000 00000000	155	0000 00000000	255	0000 00000000	355	0000 00000000	455	0000 00000000
66	0000 00000000	156	0000 00000000	256	0000 00000000	356	0000 00000000	456	0000 00000000
67	0000 00000000	157	0000 00000000	257	0000 00000000	357	0000 00000000	457	0000 00000000
68	0000 00000000	158	0000 00000000	258	0000 00000000	358	0000 00000000	458	0000 00000000
69	0000 00000000	159	0000 00000000	259	0000 00000000	359	0000 00000000	459	0000 00000000
70	0000 00000000	160	0000 00000000	260	0000 00000000	360	0000 00000000	460	0000 00000000
71	0000 00000000	161	0000 00000000	261	0000 00000000	361	0000 00000000	461	0000 00000000
72	0000 00000000	162	0000 00000000	262	0000 00000000	362	0000 00000000	462	0000 00000000
73	0000 00000000	163	0000 00000000	263	0000 00000000	363	0000 00000000	463	0000 00000000
74	0000 00000000	164	0000 00000000	264	0000 00000000	364	0000 00000000	464	0000 00000000
75	0000 00000000	165	0000 00000000	265	0000 00000000	365	0000 00000000	465	0000 00000000
76	0000 00000000	166	0000 00000000	266	0000 00000000	366	0000 00000000	466	0000 00000000
77	0000 00000000	167	0000 00000000	267	0000 00000000	367	0000 00000000	467	0000 00000000
78	0000 00000000	168	0000 00000000	268	0000 00000000	368	0000 00000000	468	0000 00000000
79	0000 00000000	169	0000 00000000	269	0000 00000000	369	0000 00000000	469	0000 00000000
80	0000 00000000	170	0000 00000000	270	0000 00000000	370	0000 00000000	470	0000 00000000
81	0000 00000000	171	0000 00000000	271	0000 00000000	371	0000 00000000	471	0000 00000000
82	0000 00000000	172	0000 00000000	272	0000 00000000	372	0000 00000000	472	0000 00000000
83	0000 00000000	173	0000 00000000	273	0000 00000000	373	0000 00000000	473	0000 00000000
84	0000 00000000	174	0000 00000000	274	0000 00000000	374	0000 00000000	474	0000 00000000
85	0000 00000000	175	0000 00000000	275	0000 00000000	375	0000 00000000	475	0000 00000000
86	0000 00000000	176	0000 00000000	276	0000 00000000	376	0000 00000000	476	0000 00000000
87	0000 00000000	177	0000 00000000	277	0000 00000000	377	0000 00000000	477	0000 00000000
88	0000 00000000	178	0000 00000000	278	0000 00000000	378	0000 00000000	478	0000 00000000
89	0000 00000000	179	0000 00000000	279	0000 00000000	379	0000 00000000	479	0000 00000000
90	0000 00000000	180	0000 00000000	280	0000 00000000	380	0000 00000000	480	0000 00000000
91	0000 00000000	181	0000 00000000	281	0000 00000000	381	0000 00000000	481	0000 00000000
92	0000 00000000	182	0000 00000000	282	0000 00000000	382	0000 00000000	482	0000 00000000
93	0000 00000000	183	0000 00000000	283	0000 00000000	383	0000 00000000	483	0000 00000000
94	0000 00000000	184	0000 00000000	284	0000 00000000	384	0000 00000000	484	0000 00000000
95	0000 00000000	185	0000 00000000	285	0000 00000000	385	0000 00000000	485	0000 00000000
96	0000 00000000	186	0000 00000000	286	0000 00000000	386	0000 00000000	486	0000 00000000
97	0000 00000000	187	0000 00000000	287	0000 00000000	387	0000 00000000	487	0000 00000000
98	0000 00000000	188	0000 00000000	288	0000 00000000	388	0000 00000000	488	0000 00000000
99	0000 00000000	189	0000 00000000	289	0000 00000000	389	0000 00000000	489	0000 00000000
100	0000 00000000	190	0000 00000000	290	0000 00000000	390	0000 00000000	490	0000 00000000
101	0000 00000000	191	0000 00000000	291	0000 00000000	391	0000 00000000	491	0000 00000000
102	0000 00000000	192	0000 00000000	292	0000 00000000	392	0000 00000000	492	0000 00000000
103	0000 00000000	193	0000 00000000	293	0000 00000000	393	0000 00000000	493	0000 00000000
104	0000 00000000	194	0000 00000000	294	0000 00000000	394	0000 00000000	494	0000 00000000
105	0000 00000000	195	0000 00000000	295	0000 00000000	395	0000 00000000	495	0000 00000000
106	0000 00000000	196	0000 00000000	296	0000 00000000	396	0000 00000000	496	0000 00000000
107	0000 00000000	197	0000 00000000	297	0000 00000000	397	0000 00000000	497	0000 00000000
108	0000 00000000	198	0000 00000000	298	0000 00000000	398	0000 00000000	498	0000 00000000
109	0000 00000000	199	0						

A SUBDIVISION OF 16.03 ACRES OF LAND LOCATED  
IN THE WARREN D.C. HALL LEAGUE, SURVEY, A-69  
BRAZORIA COUNTY, TEXAS

DATE: MAY 12, 2022      SCALE: 1" = 60'

OWNER:

PRADERA OAKS LAND 1 LLC  
5210 SPRUCE STREET,  
BELLAIRE, TEXAS, 77401  
TINGFU Q/AO  
713-219-9400

**DANNENBAUM**  
ENGINEERING CORPORATION

**SURVEYOR**  
**MILLER**  
**SURVEY\*GROUP**

www.danrebnbaum.com  
5700 W. ALABAMA  
HOUSTON, TEXAS 77098  
713-527-6464  
TEXAS: 0000000000000000

**SURVEY\*GROUP**  
www.millersurvey.com  
1760 WEST SAM HOUSTON PARKWAY NORTH  
HOUSTON, TEXAS 77043  
PHONE 713-413-1900 FAX 713-413-1944

DEAN E. WILSON, D.D.S.



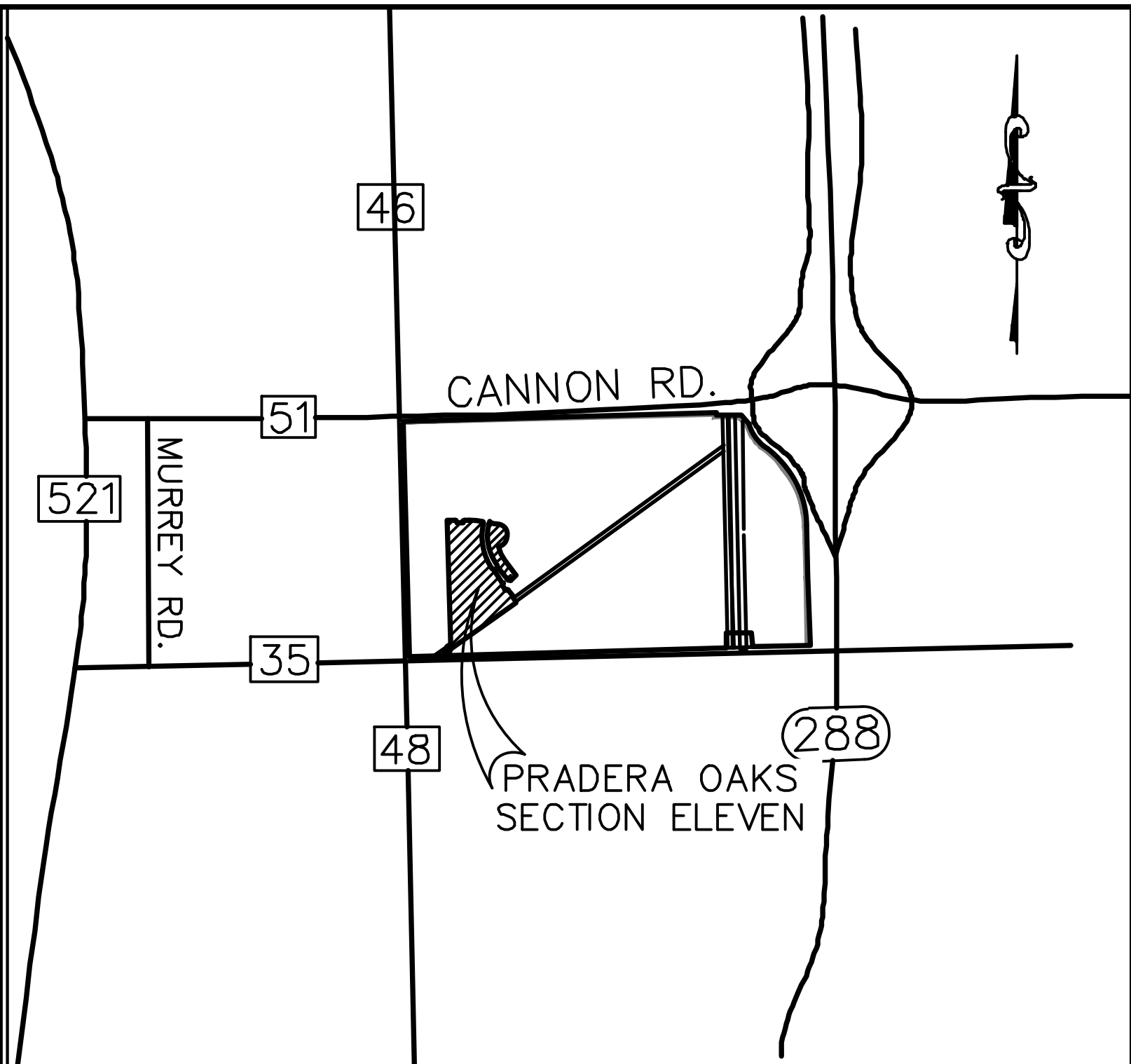

VICINITY MAP

Scale: 1" = 2400'

October 31, 2024

Ms. Megan Cook  
Development Coordinator  
Brazoria County Engineering Department  
451 N Velasco, Suite 230  
Angleton, TX 77515

RE: **1 Year Punch List Inspection – Brazoria County**  
Water, Sewer & Drainage and Paving Improvements  
to Serve Pradera Oaks Section 11  
Brazoria County MUD No. 44  
GF Job No. 5182-11

Dear Ms. Cook:

DEC respectfully requests final acceptance from Brazoria County of Pradera Oaks Section 11 into the County's maintenance program. A one year inspection of the storm facilities and paving was conducted on August 1, 2024. A punchlist was generated and all deficient items were corrected, reinspected by a Brazoria County Inspector and found to be complete and meet Brazoria County requirements and standards.

We request Pradera Oaks Section 11 Final Acceptance be on the November 19, 2024 Commissioner Court Agenda for approval.

Should you have any questions or require additional information, please call me at 713-527-6476.

Sincerely,



Tyler Broom, P.E.  
Senior Project Manager

cc: Steve Sheldon, DEC  
Carlos Castrejon, WLand

## Engineer's Certificate of Completion

Name of Project: Water, Sewer, Drainage and Paving Improvements to Serve Pradera Oaks Section 11

Owner of Project: WB Pradera Oaks Land I, LLC on behalf of Brazoria County Municipal Utility District No. 44

Owner's Address: 11750 Katy Fwy, Suite 1400  
Houston, TX 77079

Type of Facilities Constructed: Water, Sewer, Drainage and Paving Improvements to Serve Pradera Oaks Section 11

Contractor's Name: WS&D & Paving:  
Rodriguez Construction Group, LLC  
2647 Jo Ann St  
Stafford, TX 77477

Consulting Engineer: DEC

Engineer's Address: 3100 West Alabama  
Houston, TX 77098

I certify this project was completed on the **9<sup>th</sup> day of November 2022**; that the project was under observation during construction; that the project observation was performed under periodic supervision; and that, to the best of my knowledge, the project was constructed in accordance with and includes all items in the plans and specifications approved by all authorities having jurisdiction, and "as-built" drawings will be furnished to the office of Brazoria County Drainage District #5 and Brazoria County Engineer's Office within 15 calendar days of the date this certification is signed.

Signature and Title:

  
Tyler Broom, P.E.  
Project Manager

Date:

11-9-22

