



LEGEND:

- PROPOSED 15' THOROUGHFARE RIGHT-OF-WAY
- PROPOSED THOROUGHFARE CENTERLINE
- PROJECT BOUNDARY
- PROJECT AREA

NOTES:

1. THIS DRAWING IS FOR NEAR PURPOSES ONLY AND DOES NOT CONSTITUTE A BOUNDARY SURVEY.
2. PROPOSED THOROUGHFARE CENTERLINE AND BOUNDARY ARE BASED ON AERIAL PHOTOGRAPHY AND FIELD SURVEY.
3. THIS DRAWING DOES NOT SHOW ANY POTENTIAL OBSTRUCTIONS THAT COULD AFFECT CONSTRUCTION OF PROPOSED THOROUGHFARE.
4. PROJECT AREA CONSISTS OF LAND LEASED FOR CONSTRUCTION OF SOLAR PROJECT.



	<p>11111 Katy Freeway, Suite 200 Houston, Texas 77079 Tel: 713.973.5100 Fax: 713.973.5150 email: info@sai.com</p> <p>Texas Firm Registration No. 10064300</p>		<p>SHEET 1 OF 1</p>
<p>PROJECT: LEEWARD RENEWABLE ENERGY CRADLE SOLAR</p> <p>PERMITS: 10022024 DATE: 10/27/2024 SCALE: 1"=50' CITY: WILSON COUNTY: BRAZORIA DRAWING: CRADLE SOLAR - THOROUGHFARE PLAN PROJECT: CRADLE SOLAR - FOUNDERS WAY ARCHITECT: FIELDWORKS</p>		<p>CRADLE SOLAR PROPOSED THOROUGHFARE REALIGNMENT BRAZORIA COUNTY, TEXAS</p>	

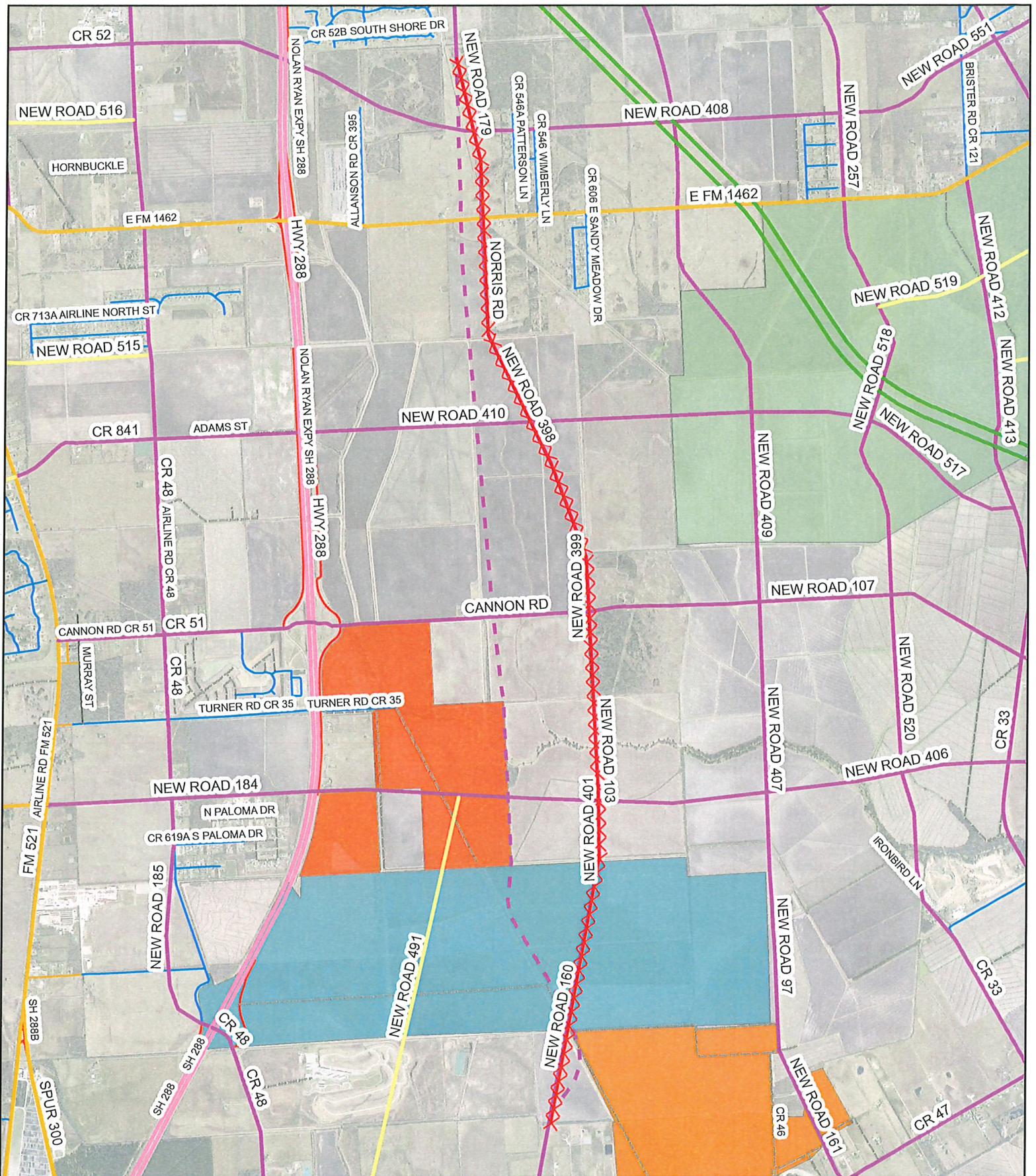

Proposed Changes

- Major Thoroughfare
- - - Remove

Brazoria County Thoroughfare Plan

- Limited Access Highway
- Limited Access Highway-Grand Parkway
- Major Collector
- Major Thoroughfare
- Principal Thoroughfare

Proposed Changes
 New Road 160, 401, 103,
 400, 159, 399, 398

