

City of Pearland
Interlocal Agreement Project Request Summary FY-26

DO NOT ALTER THIS FORM OR ADD ADDITIONAL LINES

STREET/LOCATION	LIMITS (TO - FROM)	LENGTH (FT)	WIDTH (FT)	WORK DESCRIPTION (Major Street Projects and/or Ditch Digging ONLY)	FOR OFFICE USE ONLY
¹ Miller Ranch Rd	Hughes Ranch Rd to Broadway	5,220	24 (width may vary in some locations)	Overlay & Traffic Control	
² Adamo Ln	McHard Rd to Dead End	1,750	20	Overlay & Traffic Control	
³ Wells Rd	Bailey to City Limits	2,860	20	Overlay & Traffic Control	
⁴ Old Alvin Rd	518 to Magnolia	5,397	22 (width may vary in some locations)	Overlay & Traffic Control	

2.87 miles

Note: Must have Mayoral approval

Return to: County Engineer's Office
Engineer-interlocals@brazoriacountytx.gov



J. Ze' Al
Approved By: Mayor
9/17/25
Date

Exhibit 'A'



September 18, 2025

Mr. Matt Hanks, PE
County Engineer
Brazoria County
451 N. Velasco, Suite 230
Angleton, Texas 77515

Re: Interlocal Agreement for Asphalt Paving Program

Mr. Hanks,

Please accept this letter as a formal request to establish the 2026 Interlocal Agreement between the City of Pearland and Brazoria County for asphalt road paving services.

Interlocal Paving Services for Fiscal Year 2025 was approved by the Pearland City Council (R2025-125) and executed by the Mayor on July 28, 2025. The 2025 plan allowed for paving services along Roy Rd, Veterans Dr, Old Chocolate Bayou Rd, and Plum St. These Improvements are anticipated to commence in October 2025. In response to Brazoria County's Interlocal Agreement Project Request Summary for FY26 and accompanying letter dated September 5, 2025, The City of Pearland provides the following list of proposed roads for consideration of interlocal paving services in FY26.

The City requests a continued combination of paving services from Brazoria County to include an asphalt overlay and traffic control to the streets listed below in FY26.

Street	Current PCI	Limits (To From)	Length	Width	Work Description
Miller Ranch Rd.	61	Hughes Ranch Rd to Broadway	5,200	24ft (width may vary in some locations)	Overlay & Traffic Control
Adamo Ln.	29	McHard Rd to the dead-end	1,700	20	Overlay & Traffic Control
Wells Dr.	26	Bailey Rd to the City limits	2,860	20	Overlay & Traffic Control
Old Alvin Rd.	33	FM 518 to Magnolia Pkwy	5,397	22ft (width may vary in some locations)	Overlay & Traffic Control
Total			2.87 Miles		

We at the City of Pearland are truly grateful for our partnership and accomplishments related to infrastructure improvements. Please let me know if you have any questions or comments. I can be reached by telephone at 281-824-2352 or email at dprescod@pearlandtx.gov.

Sincerely,

Dante Prescod

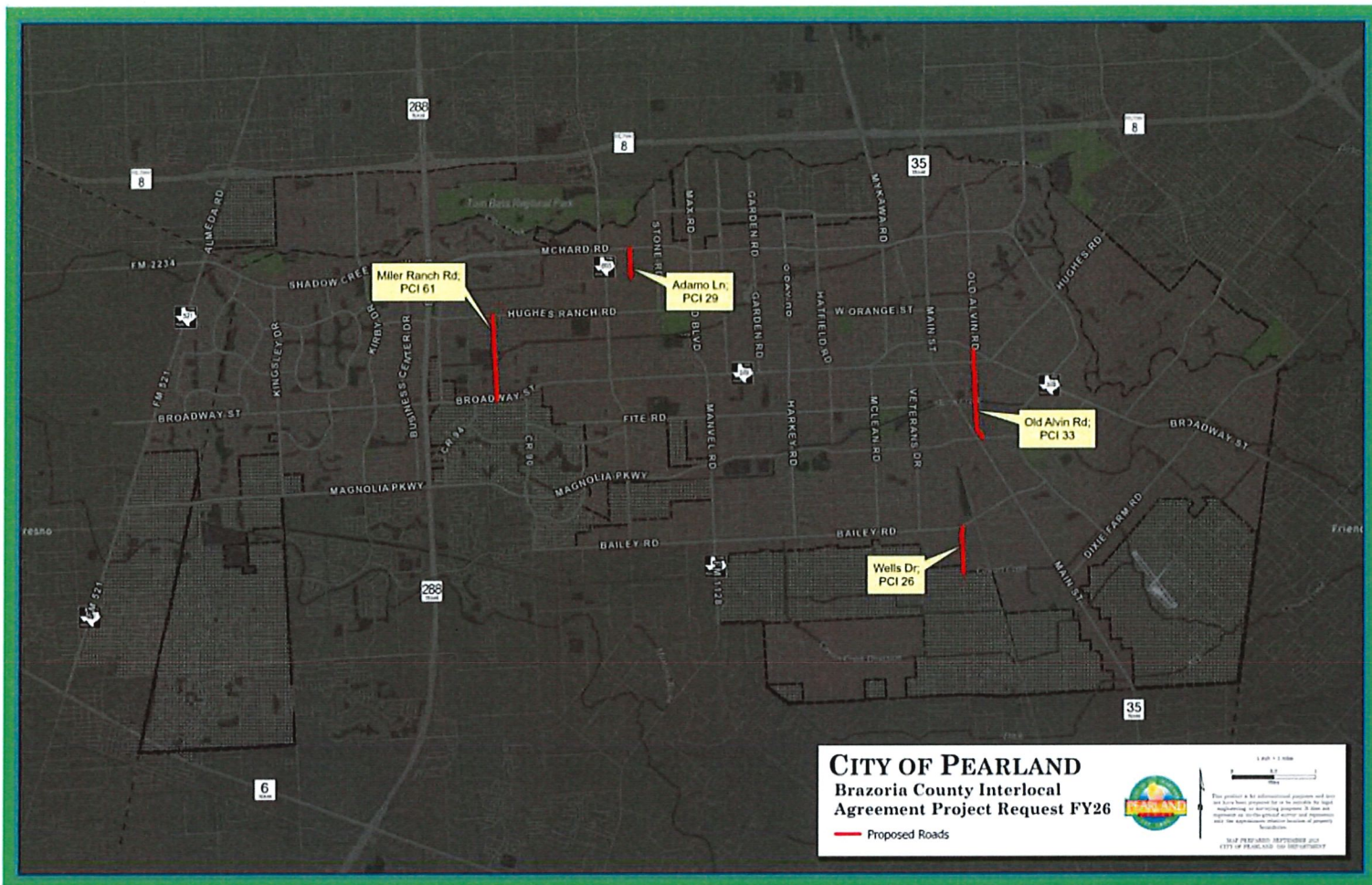

CITY OF PEARLAND
Brazoria County Interlocal
Agreement Project Request FY26

— Proposed Roads

1" = 1/2 MILE

PEARLAND TEXAS

This project is a preliminary proposal and not a final plan. It is intended to provide information for planning purposes only. It does not represent an official position of the City of Pearland or the Brazoria County Interlocal Agreement. The City of Pearland and the Brazoria County Interlocal Agreement assume no liability for any errors or omissions in this document.